

Vista Tesoura 1
escala 1/50

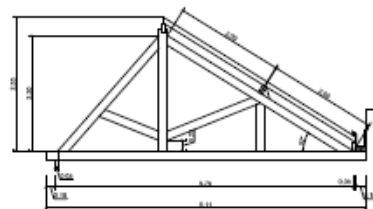

Vista Tesoura 6
escala 1/50

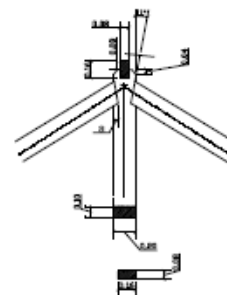

DET. 1

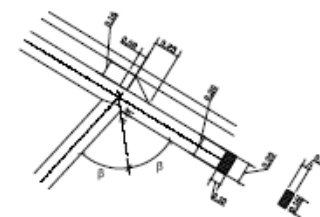

DET. 2

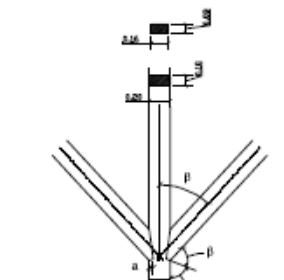

DET. 3

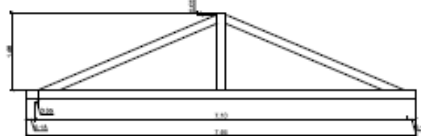

Vista Tesoura 2 - Espigão Grande
escala 1/50

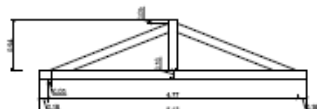

Vista Tesoura 3 - Espigão Pequeno
escala 1/50

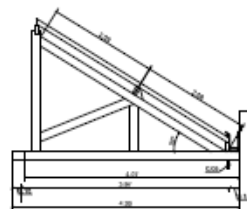

Vista Tesoura 7
escala 1/50

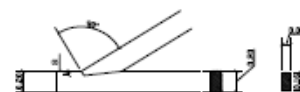

DET. 4

Detalhe Genérico dos Encaixes - 1, 2, 3 e 4
1/8" <math>h < a < 1/40</math> Obra: 3,5cm para peças 8x16
 $a > 20mm$ 4,5cm para peças 10x20
escala 1/25

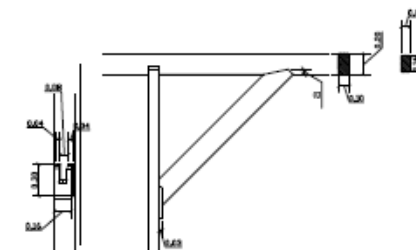

Detalhe Mão-francesa/
Apoio linhas cumeeira
escala 1/25

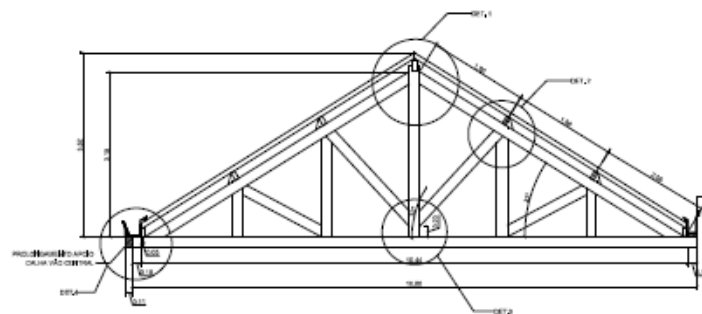

Vista Tesoura 4
escala 1/50

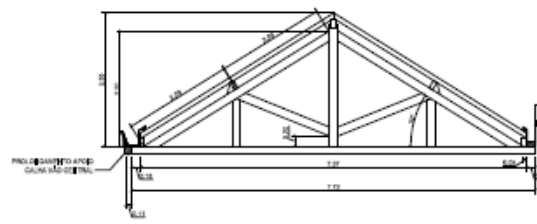

Vista Tesoura 8
escala 1/50

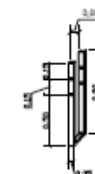

ESTRIBO "A"

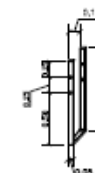

ESTRIBO "B"

Detalhe dos Estribos
escala 1/25

TESOURAS		
REF.	QUANT.	DIMENSÕES DAS PEÇAS
T1	02	8x16
T2	02	8x16
T3	02	8x16
T4	02	10x20
T5	02	10x20
T6	04	8x16
T7	02	8x16
T8	14	8x16
T9	02	8x16

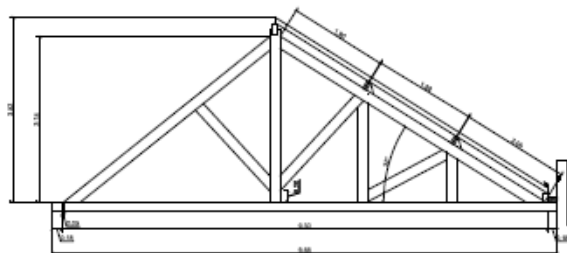

Vista Tesoura 5
escala 1/50

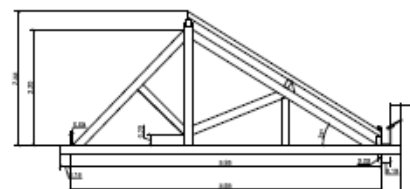

Vista Tesoura 9
escala 1/50

PROJETO RESTAURAÇÃO COBERTURA
FACULDADE DE EDUCAÇÃO - FAED
MUSEU DA ESCOLA CATARINENSE
RUA SALVADOR, 100 - CENTRO - FLORIANÓPOLIS - SC

PROJETO
EDY GENEVOZ LUFT - CREA - 5825-6
PROJETO DE ARQUITETURA E DESENHO DE INTERIORES - 02 - FONE (41) 3241-1874/8811 - E-MAIL: edyluft@uol.com.br

VISTA TESOURAS, DET., GENÉRICO ENCAIXES
DET., ESTRIBOS E DET., MÃO-FRANCESA

PROJETO DE ARQUITETURA
UDESC - UNIV. DO ESTADO DE SANTA CATARINA

04/107

PROJETO INDICADA
Data: 05/2003